

PLAN SHOWING THE PROPOSED CONSTRUCTION OF DWELLING HOUSE AT PLOT No: 51 B IN S.No:104/2 OF KUBERAN NAGAR MADIPAKKAM VILLAGE, SAIDAPET TALUK, CHENGAI M.G.R DIST:

scale = 1" = 8' 0" (1:100)

schedule of joineries

D1 DOOR	3' 6" X 6' 6"	(108 X 198)
D2 "	3' 0" X 6' 6"	(91 X 198)
D3 "	2' 6" X 6' 6"	(76 X 198)
W1 WINDOW	4' 0" X 4' 0"	(122 X 122)
W2 "	3' 0" X 4' 0"	(91 X 122)
V VENTILATOR	3' 0" X 2' 0"	(91 X 61)

area statement

PLOT No: 51, 52 & 53	10739 SQFT
" 51A	1629 "
" 51B	1995 "
" 51	3624 "
" 52 & 53	7115 "

stair case details

RISE: 0' 7" (17)  
TREAD: 0' 9" (23)  
WIDTH: 3' 0"

colour index

PROPOSALS SHOWN IN [shaded box]  
ROADS SHOWN IN [unshaded box]

OWNER (M. CHANDRASEKHAR)

R. James  
LICENCED SURVEYOR  
ALANDUR MUNICIPALITY, R.F. 54/100/1004,  
164, PONNAMMAN KIDDI STREET,  
MADIPAKKAM MADRAS - 600 091

LICENSED SURVEYOR

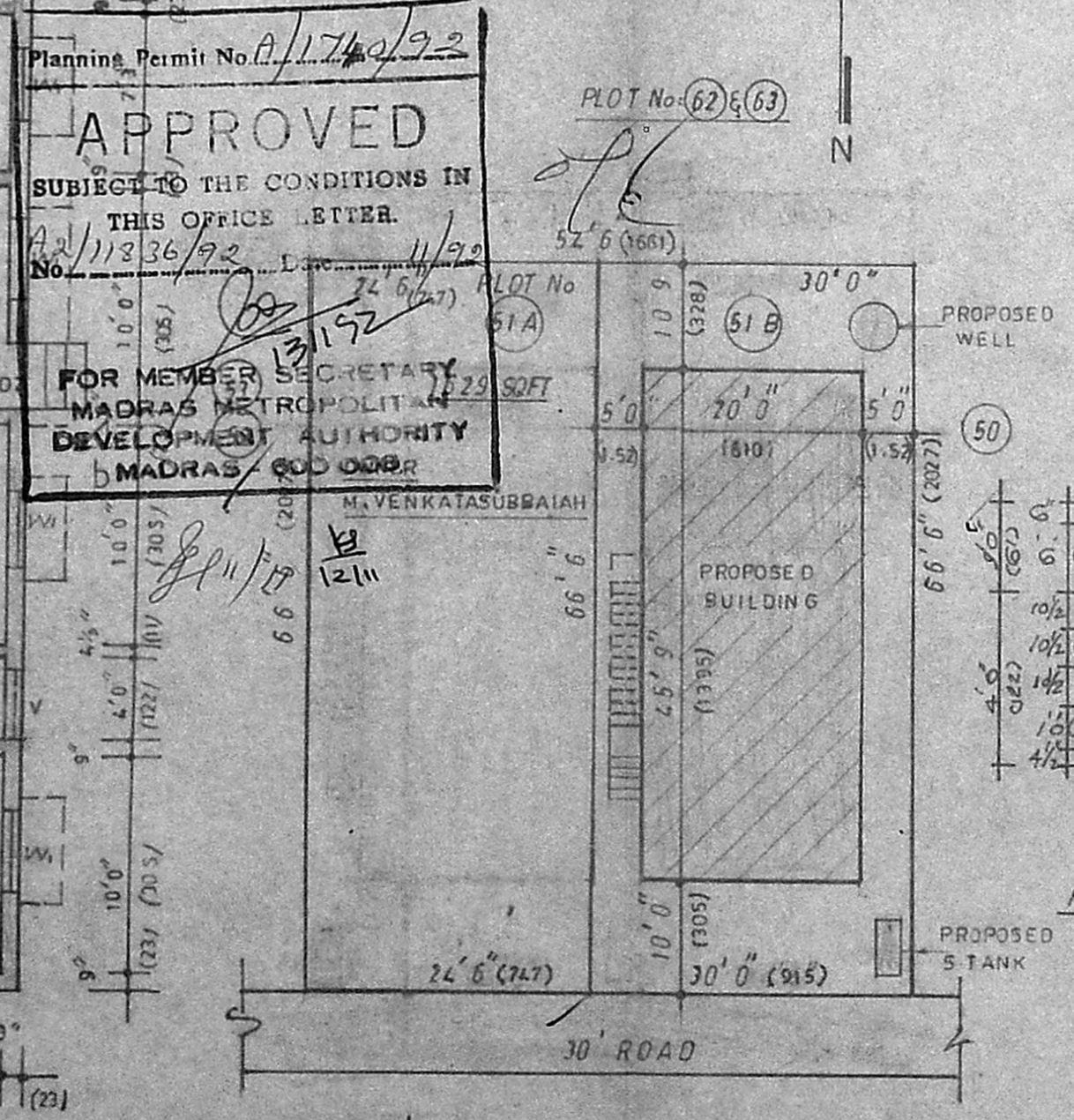
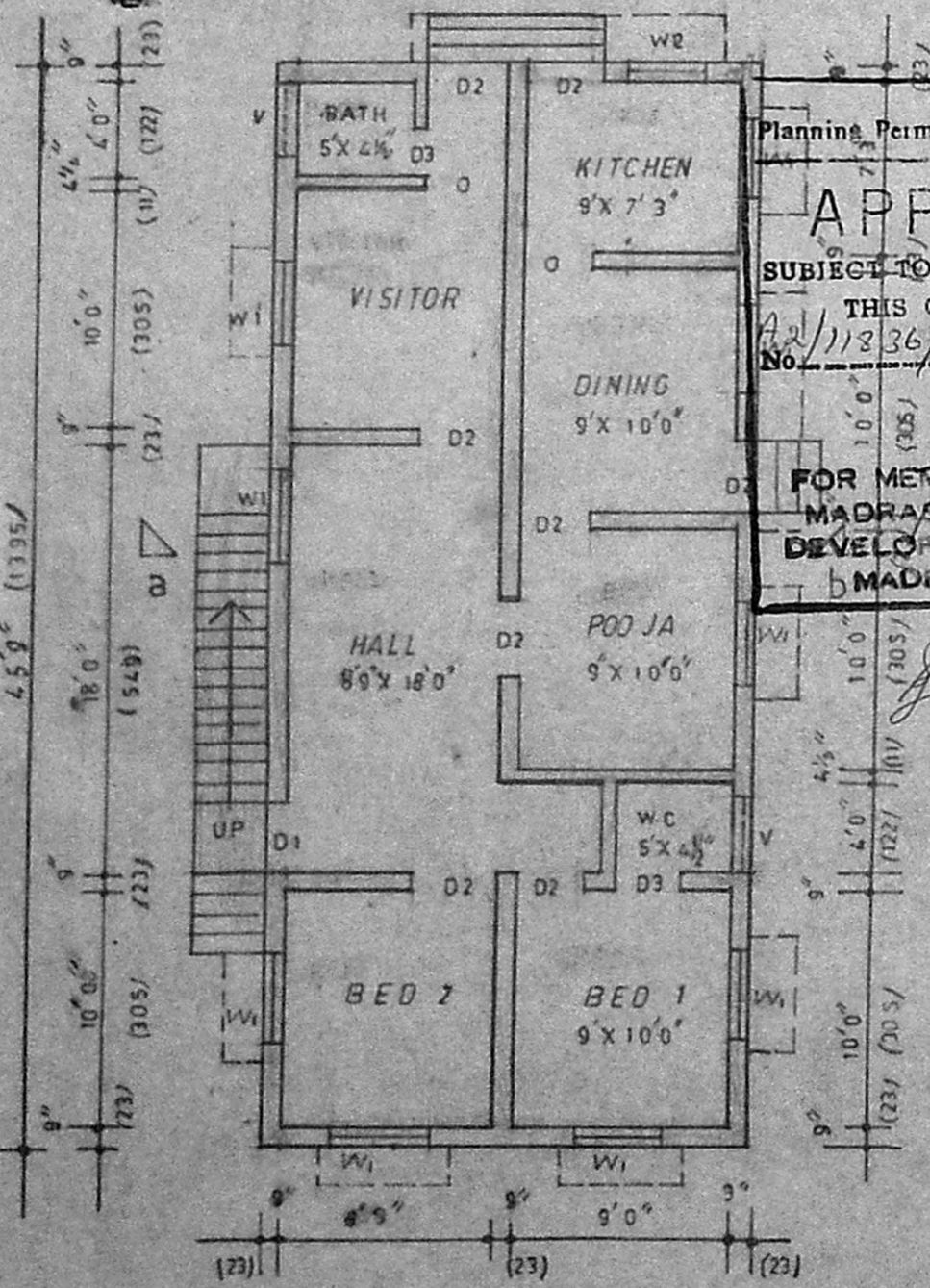
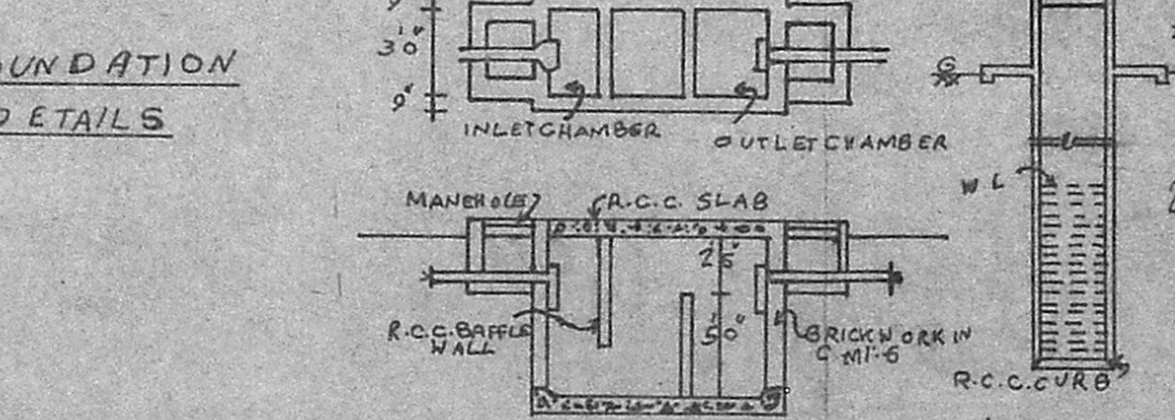
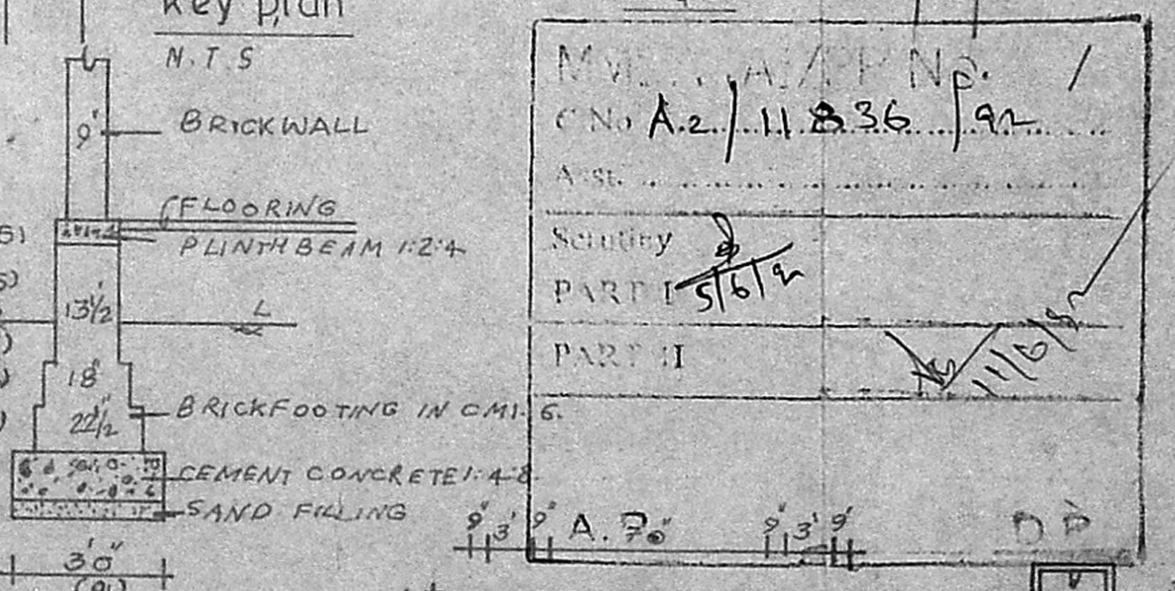
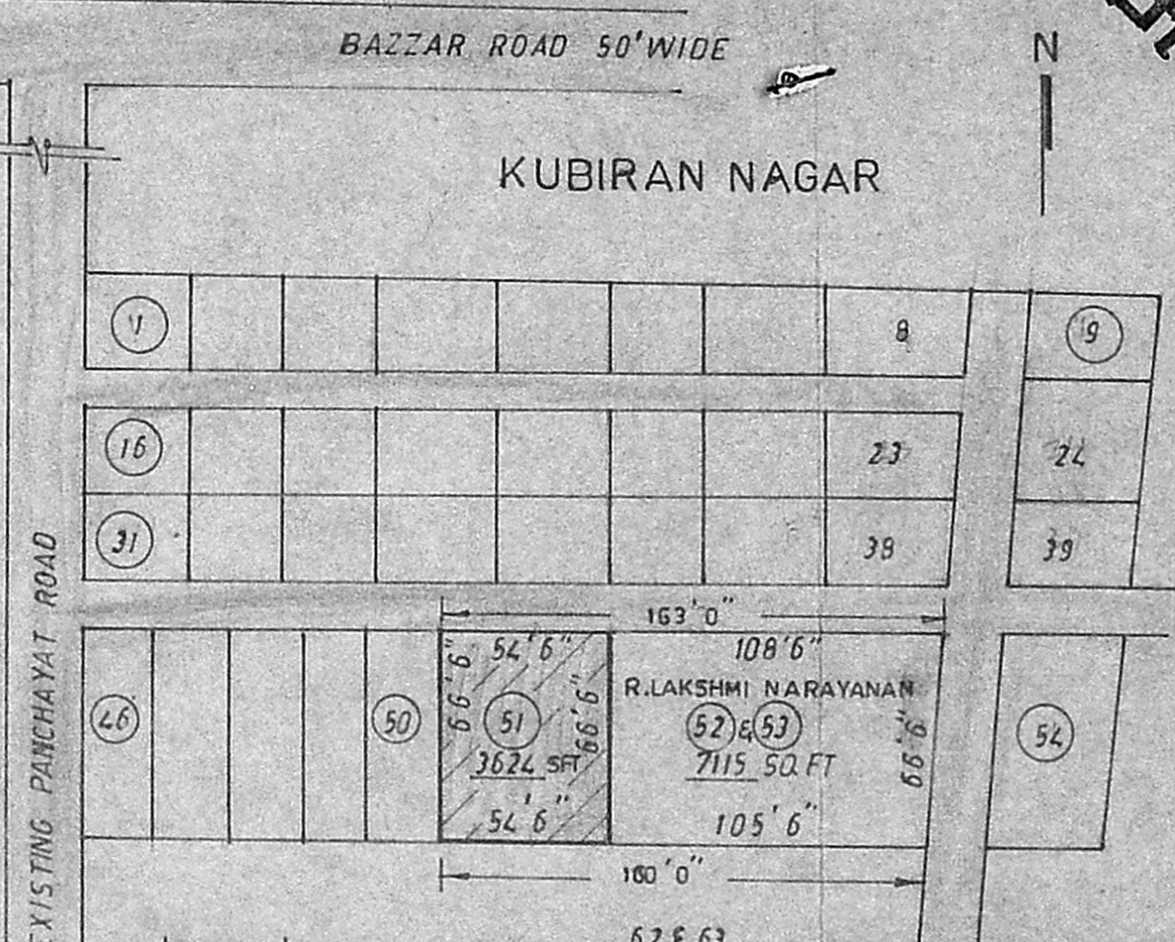
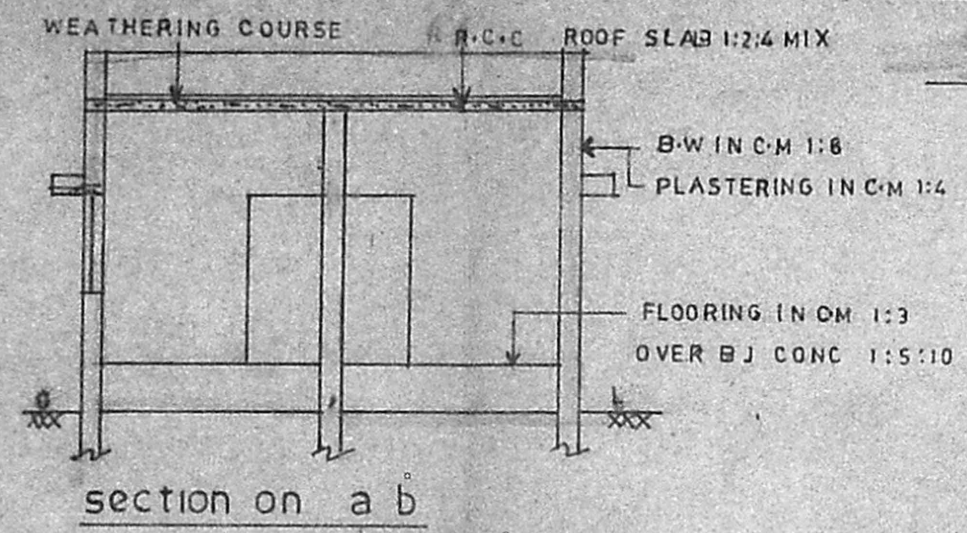
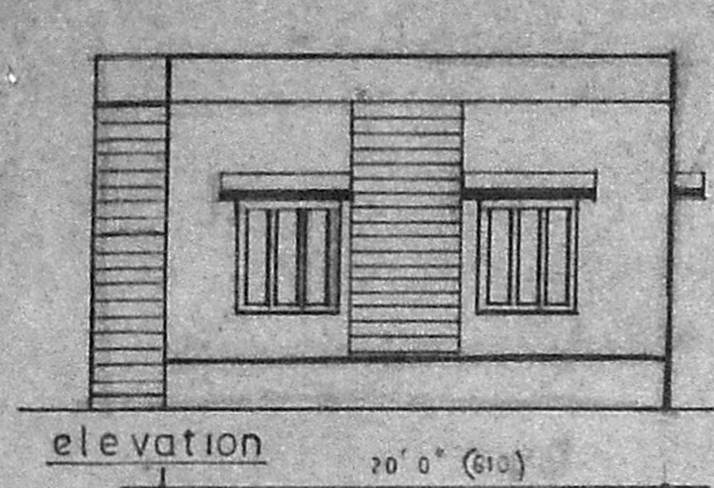

Planning Permit No. A/1740/92  
**APPROVED**  
SUBJECT TO THE CONDITIONS IN THIS OFFICE LETTER.  
No. A2/11836/92  
FOR MEMBER SECRETARY  
MADRAS METROPOLITAN  
DEVELOPMENT AUTHORITY  
MADRAS - 600 008

SCALE: 1" = 16' 0" (1:200)